

**WOMEN'S INTERAGENCY HIV STUDY
(WIHS)**

**ENGLISH VERSION
FOLLOW-UP RESPONSE CARDS**

RESPONSE CARD Ø

- 1. Legally married / common-law married**
- 2. Not married, but living with a partner**
- 3. Widowed**
- 4. Divorced / or marriage annulled**
- 5. Separated**
- 6. Never Married**
- 7. Other**

RESPONSE CARD 1

- 1. In your own house / apartment**
- 2. At your parent's house**
- 3. Someone else's house / apartment**
- 4. In a rooming, boarding or halfway house**
- 5. In a shelter / welfare hotel**
- 6. On the street (s) / beach**
- 7. Jail / other correctional facility**
- 8. Residential drug / alcohol treatment facility**
- 9. Other**

RESPONSE CARD 2

The adults in my household:

- 1. Depend on me to manage everything in the household. I am considered head of household.**
- 2. Depend on me to manage most everything, but do provide some support and help in the household.**
- 3. Provide an equal amount of support and help in the household as I do.**
- 4. Provide more support and help in the household than I do.**
- 5. Provide complete management of the household. I depend on them for most everything.**

RESPONSE CARD 3

- 1. Very difficult**
- 2. Somewhat difficult**
- 3. Neither difficult nor easy**
- 4. Fairly easy**
- 5. Very easy**

RESPONSE CARD 4

I feel that I am:

- 1. Not very good at being a parent**
- 2. A person who has some trouble being a parent**
- 3. An average parent**
- 4. A better than average parent**
- 5. A very good parent**
- 6. Not applicable / I am not a parent/foster-parent/step-parent**

RESPONSE CARD 5

- 1. Not at all**
- 2. A little bit**
- 3. Some / Moderately**
- 4. Quite a bit**
- 5. A lot / Extremely**
- 6. I do not have children old enough to help**

RESPONSE CARD 6

I feel that I am:

- 1. Not a very good employee**
- 2. A person who has some trouble being an employee**
- 3. An average employee**
- 4. A better than average employee**
- 5. A very good employee**

RESPONSE CARD 7

<u>YEAR</u>	<u>MONTH</u>	<u>WEEK</u>	
\$6,000 or less	\$500 or less	\$115 or less	1
\$6,001 to \$12,000	\$501 to \$1,000	\$116 to \$231	2
\$12,001 to \$18,000	\$1,001 to \$1,500	\$232 to \$346	3
\$18,001 to \$24,000	\$1,501 to \$2,000	\$347 to \$461	4
\$24,001 to \$30,000	\$2,001 to \$2,500	\$462 to \$577	5
\$30,001 to \$36,000	\$2,501 to \$3,000	\$578 to \$692	6
\$36,001 to \$75,000	\$3,001 to \$6,250	\$693 to \$1,442	7
More than \$75,000.....	More than \$6,250.....	More than \$1,442	8

BODY DIAGRAM CARD

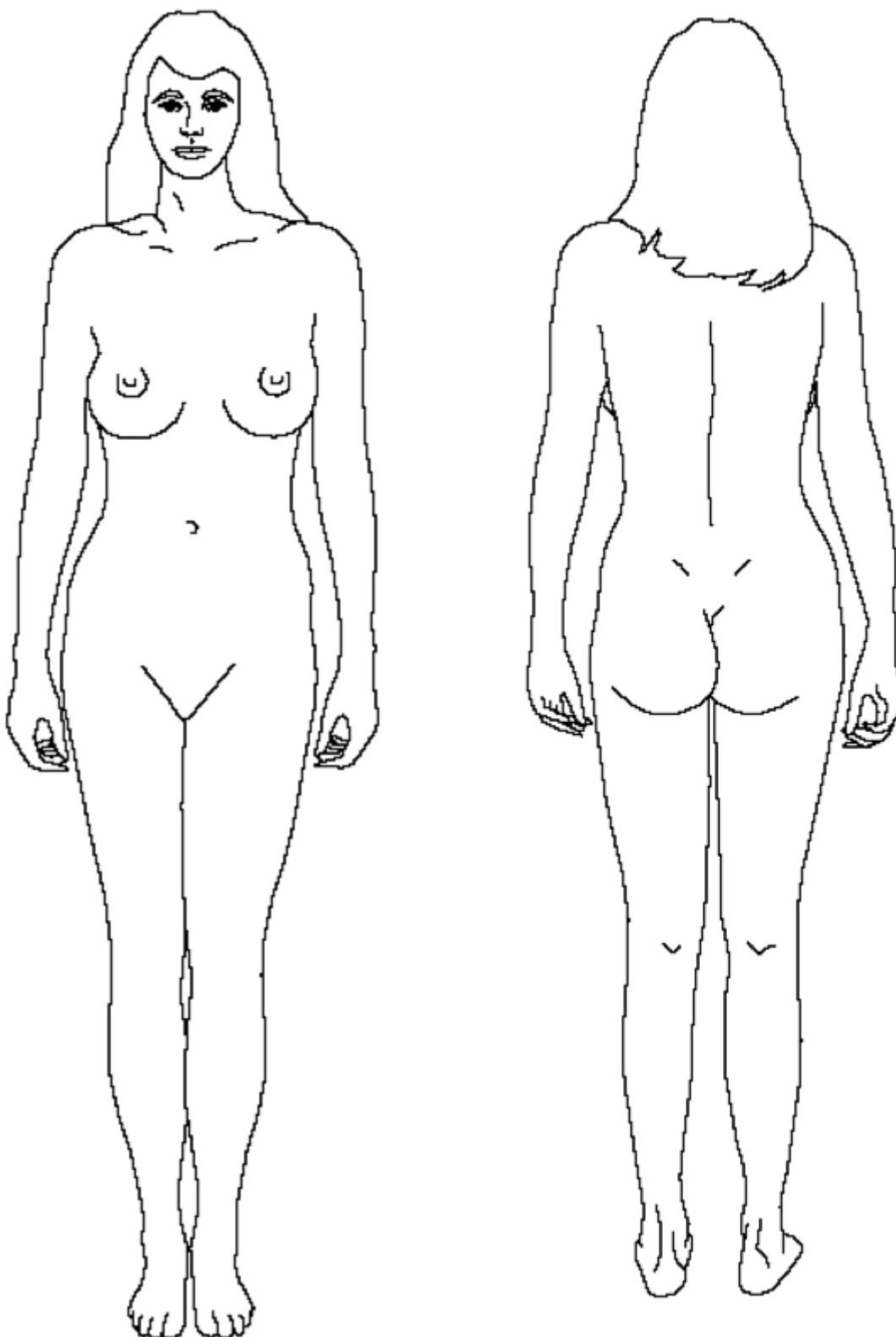

RESPONSE CARD 8A

- 1. Condoms**
- 2. Pills**
- 3. Patch**
- 4. Vaginal ring**
- 5. Depo shot**
- 6. Implant (Implanon)**
- 7. 3-year hormonal IUD (Skyla)**
- 8. 5-year hormonal IUD (Mirena)**
- 9. 10-year copper IUD (ParaGard)**
- 10. Permanent (tubes tied, Essure, Adiana)**
- 11. Other**

RESPONSE CARD 8

- 1. Live birth**
- 2. Stillbirth**
- 3. Abortion (induced / elective / therapeutic)**
- 4. Miscarriage (spontaneous abortion)**
- 5. Ectopic pregnancy**
- 6. Other**

RESPONSE CARD 8B

- 1. Very happy**
- 2. Somewhat happy**
- 3. Wouldn't care**
- 4. Somewhat upset**
- 5. Very upset**
- 6. I can't get pregnant**

RESPONSE CARD 8C

- 1. I am trying to get pregnant**
- 2. Condoms alone**
- 3. Pills**
- 4. Patch**
- 5. Vaginal ring**
- 6. Depo shot**
- 7. Implant (Implanon)**
- 8. 3-year hormonal IUD (Skyla)**
- 9. 5-year hormonal IUD (Mirena)**
- 10. 10-year copper IUD (ParaGard)**
- 11. Permanent (tubes tied, Essure, Adiana)**
- 12. Condoms and pills**
- 13. Condoms and patch**
- 14. Condoms and vaginal ring**
- 15. Condoms and the shot**
- 16. Condoms and the implant**
- 17. Condoms and the 3-year IUD**
- 18. Condoms and the 5-year IUD**
- 19. Condoms and the 10-year IUD**
- 20. Nothing**
- 21. Other**

MEN01 RESPONSE CARD M1: SECTION B

- 1. I had my period within the last month**
- 2. My last period was more than 1 month ago, but I had a period within the last 3 months**
- 3. My last period was more than 3 months ago, but I had a period within the last 6 months**
- 4. My last period was more than 6 months ago, but I had a period within the last 9 months**
- 5. My last period was more than 9 months ago, but I had a period within the last year**
- 6. My last period was more than 1 year ago**

MEN01 RESPONSE CARD M2: SECTION C

- 1. Not at all**
 - 2. 1 - 5 days**
 - 3. 6 - 8 days**
 - 4. 9 - 13 days**
 - 5. Every day**
-

- 1. Not at all**
- 2. Very little**
- 3. Moderately**
- 4. A lot**

MEN01 RESPONSE CARD M3: SECTION D

- 1. Not at all**
 - 2. 1 - 5 days**
 - 3. 6 - 8 days**
 - 4. 9 - 13 days**
 - 5. Every day**
-

- 1. No, not in the past 2 weeks**
- 2. Yes, less than once a week**
- 3. Yes, 1 or 2 times a week**
- 4. Yes, 3 or 4 times a week**
- 5. Yes, 5 or more times a week**

RESPONSE CARD 9

FREQUENCY OF DRINKING

- 1. At least every day**
- 2. Nearly every day**
- 3. 3 – 4 days a week**
- 4. 1 – 2 days a week**
- 5. 1 – 2 times a month**
- 6. About once a month**
- 7. 6 – 11 times a year**
- 8. 1 – 5 times a year**

RESPONSE CARD 9C

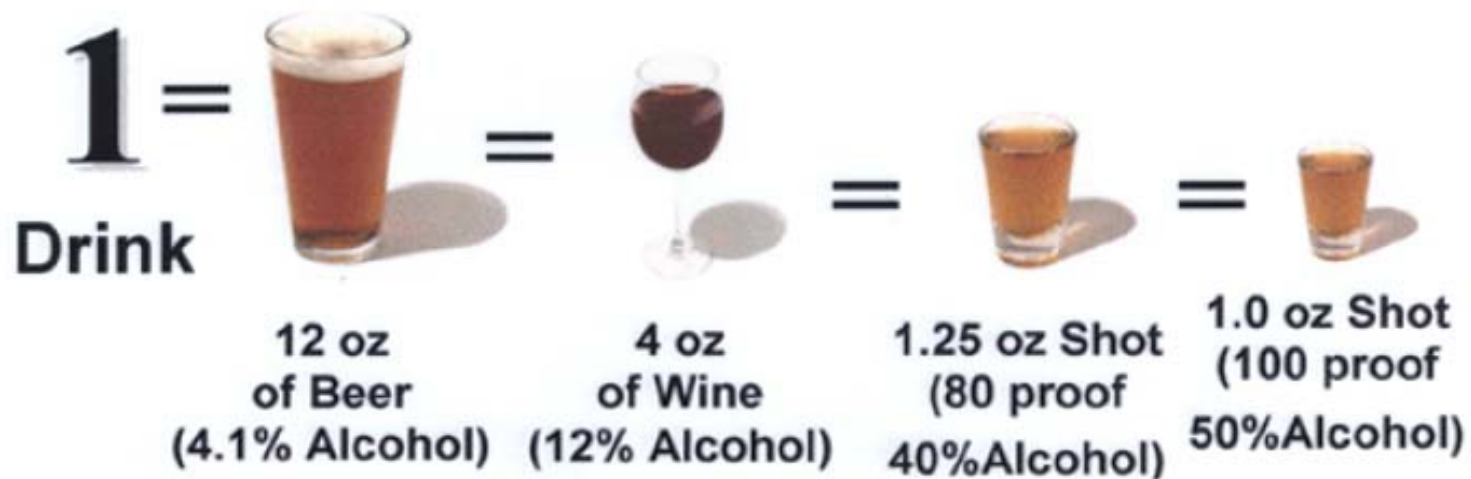

RESPONSE CARD 9A

FREQUENCY OF DRINKING

- 1. A few times a year, less than once a month**
- 2. Once a month**
- 3. 2 times a month**
- 4. 3 time a month**
- 5. Once a week**
- 6. 2 times a week**
- 7. 3 times a week**
- 8. 4 times a week**
- 9. 5 times a week**
- 10. 6 times a week**
- 11. Every day**
- 0. Never**

RESPONSE CARD 9B

SIZE OF DRINK

GLASSES

1. Shot glass (2-3 oz)
2. Small glass (4-6 oz)
3. Medium glass (half pint 7-8 oz)
4. Large glass (9-15 oz)
5. Pint size glass (16+ oz)
6. Small wine glass (4-6 oz)
7. Large wine glass (7-8 oz)

WINE

16. 750 ml bottle
(normal wine bottle; 25 oz)
17. Half bottle (375 ml)
18. 32 oz. (quart) bottle
19. Liter bottle (34 oz)
20. 1 gallon bottle or 4 liter box
21. Wine cooler (12 oz)

BEER

8. Short, small can or bottle (8 oz)
9. Regular size bottle or can (12 oz)
10. Tall size bottle or can (16 oz)
11. Tall beer or malt liquor (24 oz)
12. Quart (32 oz)
13. Large size malt liquor (40 oz)
14. Six pack (of 12 oz beers)
15. Case (of 12 oz beers)

COCKTAILS AND LIQUOR

22. 1 shot, or regular cocktail
23. 2 shots, or double
24. 3 shots, or triple
25. Mini (2 oz or 50 ml)
26. Half pint (8 oz or 200 ml)
27. Pint (16 oz or 375 ml)
28. Fifth (25 oz or 750 ml)
29. 1 liter bottle
30. 1.75 liter bottle

RESPONSE CARD 10

- 1. Less than once a month**
- 2. At least once a month, but less than once a week**
- 3. Once a week**
- 4. 2 – 3 times a week**
- 5. 4 – 6 times a week**
- 6. Once a day**
- 7. More than once a day**

RESPONSE CARD 11

- 1. Doctor's office or clinic**
- 2. Emergency room in a hospital**
- 3. Drug treatment clinic**
- 4. Prison clinic**
- 5. Nursing home**
- 6. Mobil unit/clinic**
- 8. Hospital (not emergency room)**

RESPONSE CARD 12A

- 1. Strongly agree**
- 2. Agree**
- 3. Neither agree nor disagree**
- 4. Disagree**
- 5. Strongly disagree**

RESPONSE CARD 12B

- 1. None of the time**
- 2. A little of the time**
- 3. Some of the time**
- 4. Most of the time**
- 5. All of the time**

RESPONSE CARD 12C

- 0. Not at all**
- 1. Several days**
- 2. Over half the days**
- 3. Nearly every day**

RESPONSE CARD 12D

- 0. Not at all**
- 1. A little bit**
- 2. Somewhat**
- 3. Quite a bit**
- 4. Very much**

RESPONSE CARD 12E

- 1. Nothing**
- 2. A little**
- 3. Some**
- 4. A lot**
- 5. Everything**

RESPONSE CARD 13A

- 1. Limited a lot**
- 2. Limited a little**
- 3. Not at all limited**

RESPONSE CARD 13

- 1. All of the time**
- 2. Most of the time**
- 3. A good bit of the time**
- 4. Some of the time**
- 5. A little of the time**
- 6. None of the time**

RESPONSE CARD 14

- 1. Definitely true**
- 2. Mostly true**
- 3. Not sure**
- 4. Mostly false**
- 5. Definitely false**

RESPONSE CARD 15

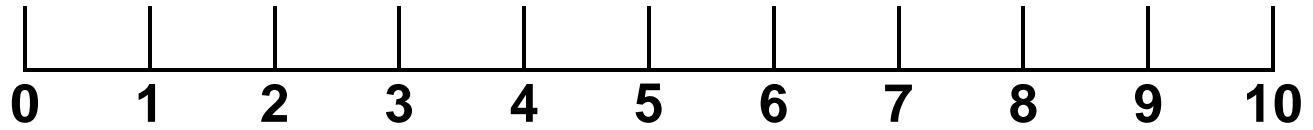

**Worst possible
quality of life
(as bad as or
worse than
being dead)**

**Half-way
between worst
and best**

**Best possible
quality of life**

RESPONSE CARD 16

- 1. Rarely or none of the time (less than 1 day)**
- 2. Some or a little of the time (1 – 2 days)**
- 3. Occasionally or moderate amount of time (3 – 4 days)**
- 4. Most or all of the time (5 – 7 days)**

RESPONSE CARD 18

- 1. Within the past week**
- 2. More than a week ago, but within the past month**
- 3. More than 1 month ago, but within the past 6 months**
- 4. More than 6 months ago, but within the past year**
- 5. More than a year ago**

RESPONSE CARD RACE01

Please answer Yes or No for each group. You can say Yes to more than one option.

- a. American Indian or Alaska Native.** This is a person having origins in any of the original peoples of North and South America (including Central America), and who maintains tribal affiliation or community attachment.
- b. Asian.** This is a person having origins in any of the original peoples of the Far East, Southeast Asia, or the Indian subcontinent including, for example, Cambodia, China, India, Japan, Korea, Malaysia, Pakistan, the Philippine Islands, Thailand, and Vietnam.
Other examples: Asian Indian, Bangladesh, Bhutan, Burma, Cambodia, China, Taiwan, Philippines, Indonesia, Japan, Korea, Laos, Malaysia, Mongolia, Nepal, Okinawa, Pakistan, Singapore, Sri Lankan, Thailand, Vietnam; or ancestry groups such as Hmongs, Mongolians, Iwo Jiman, Maldivian.
- c. Black or African American.** This is a person having origins in any of the black racial groups of Africa or the Caribbean.
Other examples: Bahamas, Barbados, Botswana, Ethiopia, Haiti, Jamaica, Liberia, Madagascar, Mozambique, Namibia, Nigeria, Nigriti, South Africa, Sudan, Tobago, Trinidad, West Indies, Zaire.
- d. Native Hawaiian or other Pacific Islander.** This is a person having origins in any of the original peoples of Hawaii, Guam, Samoa, or other Pacific Islands.
Other examples: Aborigine, Caroline Islands, Fiji, Guam, Hawaiian Islands, Indigenous Australian, Marshall Islands, Melanesian, Papua New Guinea, Polynesia, Samoa, Solomon Islands, Tahiti, Tarawa Islands, Tonga, Torres Straits Islander.
- e. White.** This is a person having origins in any of the peoples of Europe, the Middle East, or North Africa.
Other examples:
Northern Europe such as: Britain (Scotland, Ireland, Wales) Denmark, Estonia, Finland, Iceland, Latvia, Lithuania, Norway, Sweden
Western Europe such as: Belgium, France, Holland, Luxembourg
Central Europe such as: Austria, Czech Republic, Germany, Hungary, Poland, Slovakia, Switzerland
Eastern Europe such as: Belarus, Bulgaria, Romania, Russia, Ukraine
Southern Europe such as: Bosnia, Catalonia, Croatia, Cyprus, Greece, Italy, Macedonia, Malta, Montenegro, Portugal, Serbia, Slovenia, Spain
Other such as: Caucasus, Armenia, Georgia, Azerbaijan
Middle Eastern such as: Afghanistan, Egypt, Israel, Iraq, Jordan, Lebanon, Palestine, Saudi Arabia, Syria, Turkey, Yemen
North African such as: Algeria, Egypt, Morocco
Australian or New Zealander – not an indigenous person

RESPONSE CARD RACE02 – Page 1 of 3

United States.....	840	Central African Republic.....	140
Afghanistan.....	004	Chad.....	148
Aland Islands.....	248	Chile.....	152
Albania.....	008	China.....	156
Algeria.....	012	Christmas Island.....	162
American Samoa.....	016	Cocos (Keeling) Islands.....	166
Andorra.....	020	Colombia.....	170
Angola.....	024	Comoros.....	174
Anguilla.....	660	Congo.....	178
Antarctica.....	010	Congo, Democratic Republic of.....	180
Antigua and Barbuda.....	028	Cook Islands.....	184
Argentina.....	032	Costa Rica.....	188
Armenia.....	051	Côte d'Ivoire.....	384
Aruba.....	533	Croatia.....	191
Australia.....	036	Cuba.....	192
Austria.....	040	Curaçao.....	531
Azerbaijan.....	031	Cyprus.....	196
Bahamas.....	044	Czech Republic.....	203
Bahrain.....	048	Denmark.....	208
Bangladesh.....	050	Djibouti.....	262
Barbados.....	052	Dominica.....	212
Belarus.....	112	Dominican Republic.....	214
Belgium.....	056	Ecuador.....	218
Belize.....	084	Egypt.....	818
Benin.....	204	El Salvador.....	222
Bermuda.....	060	Equatorial Guinea.....	226
Bhutan.....	064	Eritrea.....	232
Bolivia.....	068	Estonia.....	233
Bonaire, Sint Eustatius and Saba.....	535	Ethiopia.....	231
Bosnia and Herzegovina.....	070	Falkland Islands (Malvinas).....	238
Botswana.....	072	Faroe Islands.....	234
Bouvet Island.....	074	Fiji.....	242
Brazil.....	076	Finland.....	246
British Indian Ocean Territory.....	086	France.....	250
Brunei Darussalam.....	096	French Guiana.....	254
Bulgaria.....	100	French Polynesia.....	258
Burkina Faso.....	854	French Southern Territories.....	260
Burundi.....	108	Gabon.....	266
Cambodia.....	116	Gambia.....	270
Cameroon.....	120	Georgia.....	268
Canada.....	124	Germany.....	276
Cape Verde.....	132	Ghana.....	288
Cayman Islands.....	136		

RESPONSE CARD RACE02 – Page 2 of 3

Gibraltar.....	292	Libyan Arab Jamahiriya.....	434
Greece.....	300	Liechtenstein.....	438
Greenland.....	304	Lithuania.....	440
Grenada.....	308	Luxembourg.....	442
Guadeloupe.....	312	Macao.....	446
Guam.....	316	Macedonia.....	807
Guatemala.....	320	Madagascar.....	450
Guernsey.....	831	Malawi.....	454
Guinea.....	324	Malaysia.....	458
Guinea-Bissau.....	624	Maldives.....	462
Guyana.....	328	Mali.....	466
Haiti.....	332	Malta.....	470
Heard and McDonald Islands.....	334	Marshall Islands.....	584
Holy See (Vatican City State).....	336	Martinique.....	474
Honduras.....	340	Mauritania.....	478
Hong Kong.....	344	Mauritius.....	480
Hungary.....	348	Mayotte.....	175
Iceland.....	352	Mexico.....	484
India.....	356	Micronesia.....	583
Indonesia.....	360	Moldova.....	498
Iran, Islamic Republic of.....	364	Monaco.....	492
Iraq.....	368	Mongolia.....	496
Ireland.....	372	Montenegro.....	499
Isle of Man.....	833	Montserrat.....	500
Israel.....	376	Morocco.....	504
Italy.....	380	Mozambique.....	508
Jamaica.....	388	Myanmar.....	104
Japan.....	392	Namibia.....	516
Jersey.....	832	Nauru.....	520
Jordan.....	400	Nepal.....	524
Kazakhstan.....	398	Netherlands.....	528
Kenya.....	404	New Caledonia.....	540
Kiribati.....	296	New Zealand.....	554
Korea, (North).....	408	Nicaragua.....	558
Korea, (South).....	410	Niger.....	562
Kuwait.....	414	Nigeria.....	566
Kyrgyzstan.....	417	Niue.....	570
Laos.....	418	Norfolk Island.....	574
Latvia.....	428	Northern Mariana Islands.....	580
Lebanon.....	422	Norway.....	578
Lesotho.....	426	Oman.....	512
Liberia.....	430	Pakistan.....	586

RESPONSE CARD RACE02 – Page 3 of 3

Palau.....	585	Sudan.....	736
Palestinian Territory.....	275	Suriname.....	740
Panama.....	591	Svalbard and Jan Mayen.....	744
Papua New Guinea.....	598	Swaziland.....	748
Paraguay.....	600	Sweden.....	752
Peru.....	604	Switzerland.....	756
Philippines.....	608	Syrian Arab Republic.....	760
Pitcairn.....	612	Taiwan, Province of China.....	158
Poland.....	616	Tajikistan.....	762
Portugal.....	620	Tanzania.....	834
Puerto Rico.....	630	Thailand.....	764
Qatar.....	634	Timor-Leste.....	626
Reunion.....	638	Togo.....	768
Romania.....	642	Tokelau.....	772
Russian Federation.....	643	Tonga.....	776
Rwanda.....	646	Trinidad and Tobago.....	780
Saint Barthélemy.....	652	Tunisia.....	788
Saint Helena.....	654	Turkey.....	792
Saint Kitts and Nevis.....	659	Turkmenistan.....	795
Saint Lucia.....	662	Turks and Caicos Islands.....	796
Saint Martin (French part).....	663	Tuvalu.....	798
Saint Pierre and Miquelon.....	666	Uganda.....	800
Saint Vincent and the Grenadines....	670	Ukraine.....	804
Samoa.....	882	United Arab Emirates.....	784
San Marino.....	674	United Kingdom.....	826
Sao Tome and Principe.....	678	US Minor Outlying Islands.....	581
Saudi Arabia.....	682	Uruguay.....	858
Senegal.....	686	Uzbekistan.....	860
Serbia.....	688	Vanuatu.....	548
Seychelles.....	690	Venezuela.....	862
Sierra Leone.....	694	Viet Nam.....	704
Singapore.....	702	Virgin Islands, British.....	092
Sint Maarten (Dutch part).....	534	Virgin Islands, U.S.....	850
Slovakia.....	703	Wallis and Futuna.....	876
Slovenia.....	705	Western Sahara.....	732
Solomon Islands.....	090	Yemen.....	887
Somalia.....	706	Zambia.....	894
South Africa.....	710	Zimbabwe.....	716
South Georgia and the South Sandwich Islands.....	239		
Spain.....	724		
Sri Lanka.....	144		

RESPONSE CARD RACE03

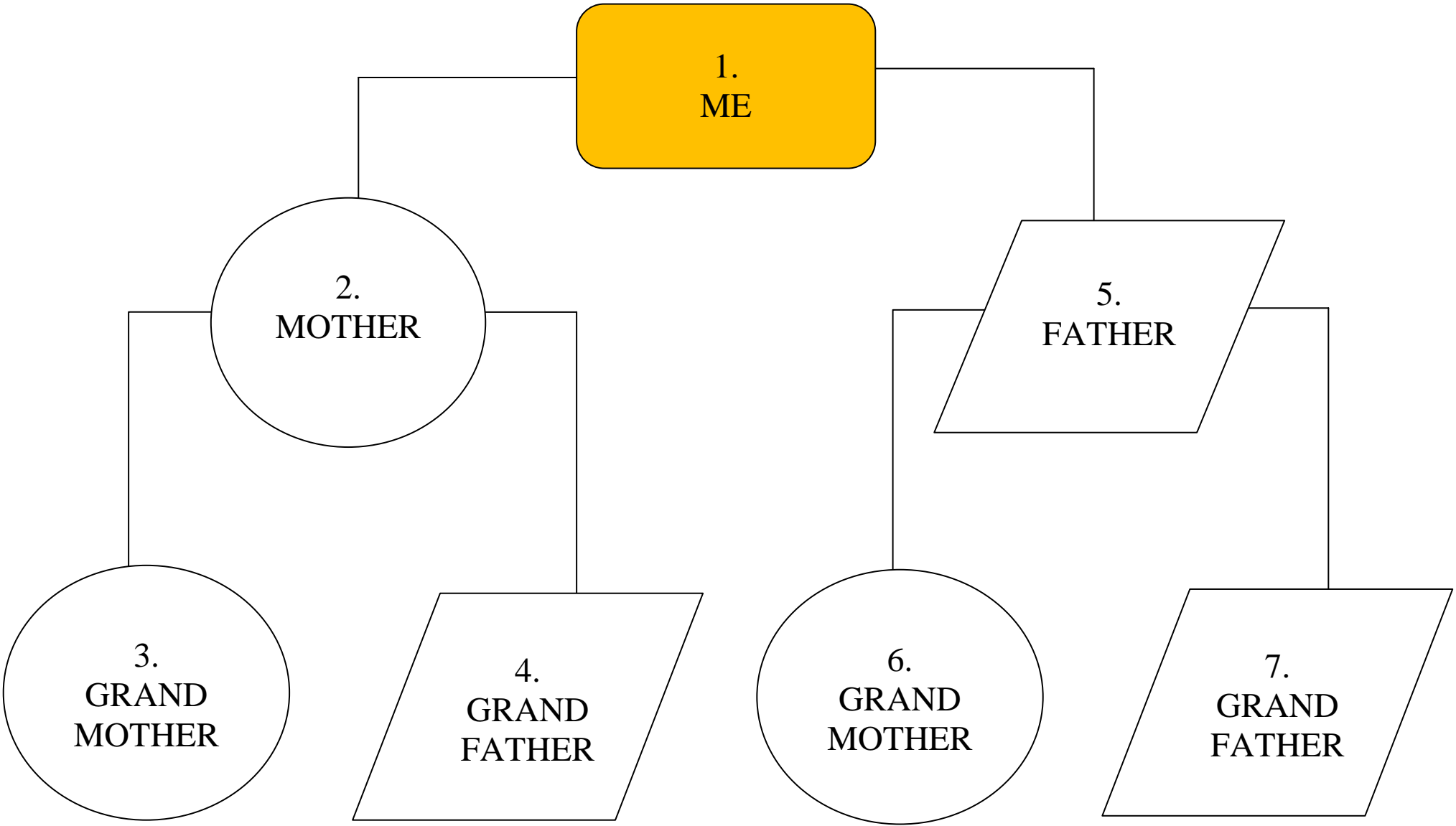

RESPONSE CARD ABC-6



RESPONSE CARD HAF

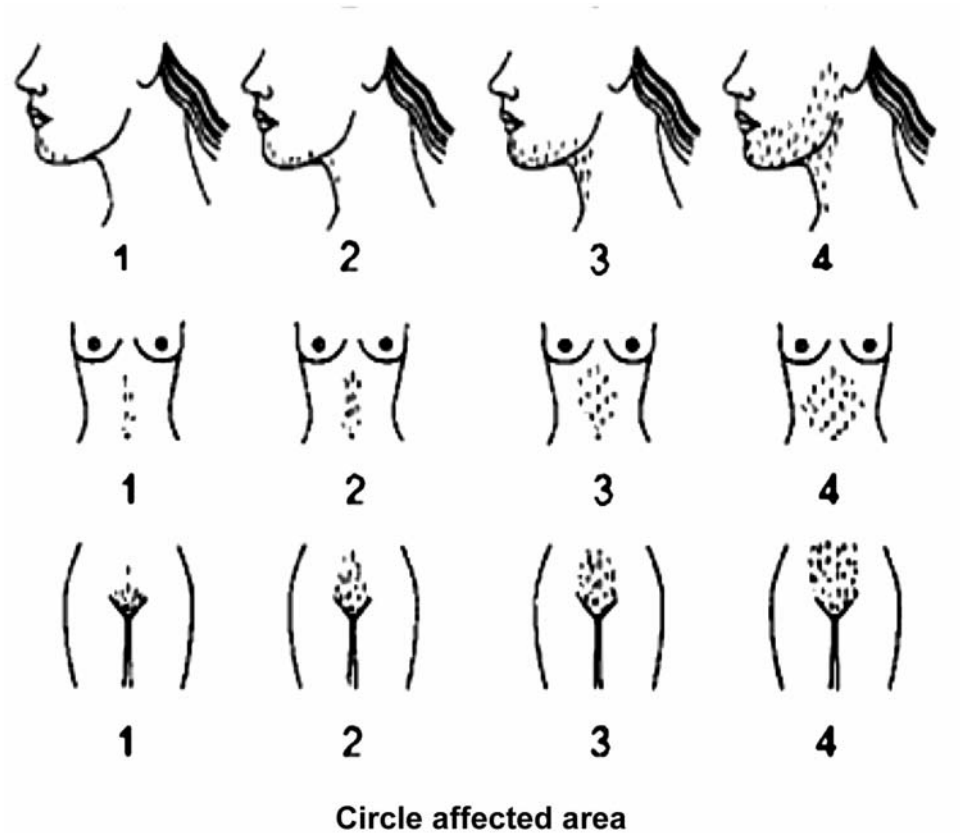

Total simplified Ferriman-Gallwey (sFG) score: _____

An sFG score of ≥ 3 is highly predictive of hirsutism